

Name:

ID:

Geb.: 15.11.1962

Alter: 61

Unters.-Dat 16.10.2024

Geschlecht: Weiblich

Auge: Links

Bemerkung:

Janine Flor Augenoptik
Wilhelm-Franke-Str. 12
01219 Dresden
Tel. 0351-4794621
Email: info@janine-flor.de



16.10.2024 15:11:30 QI: 2
3D 10x10 mm

MAKULA | EINZELN

Rekonstruktion

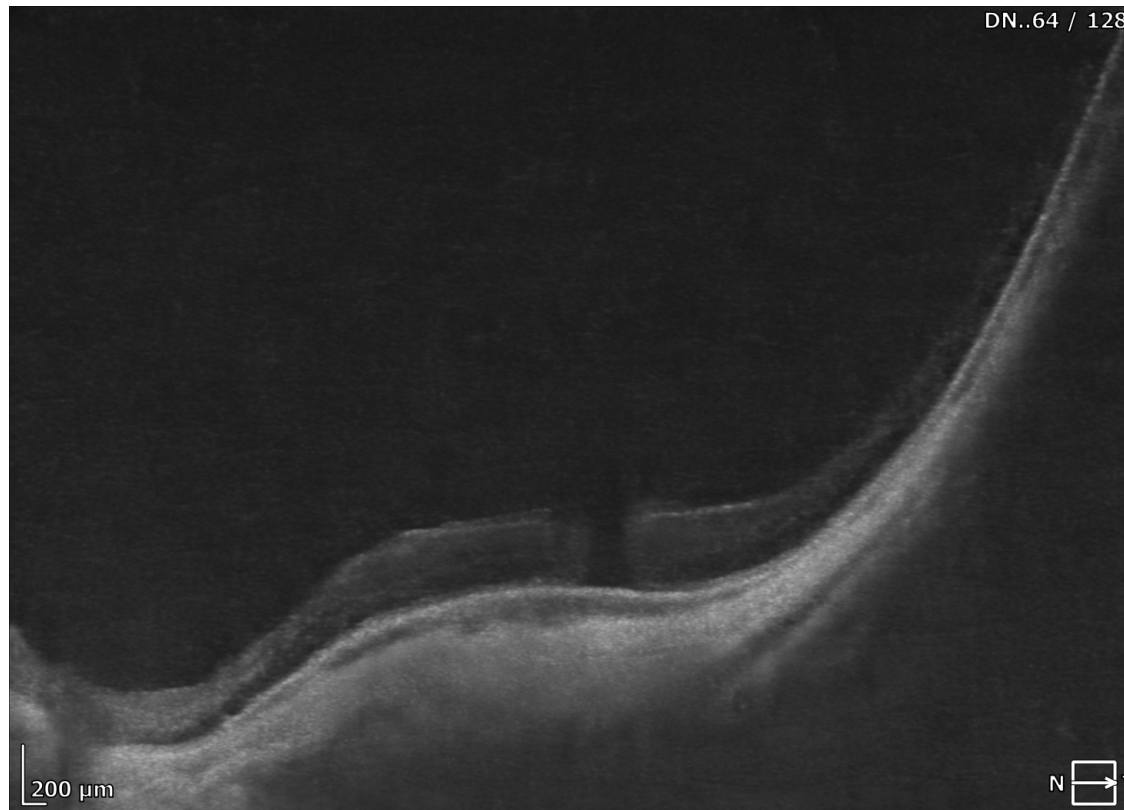
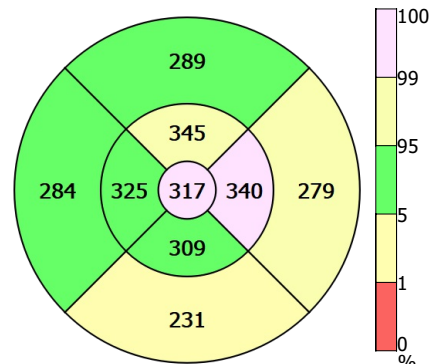
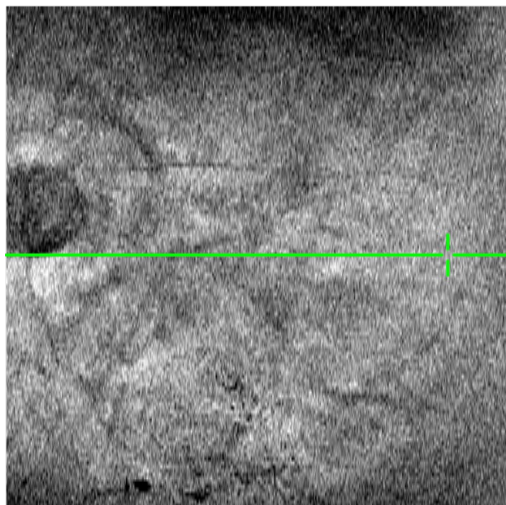

GCL+IPL Dicke

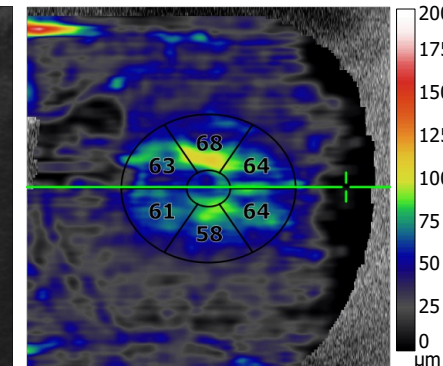

Netzhautdicke

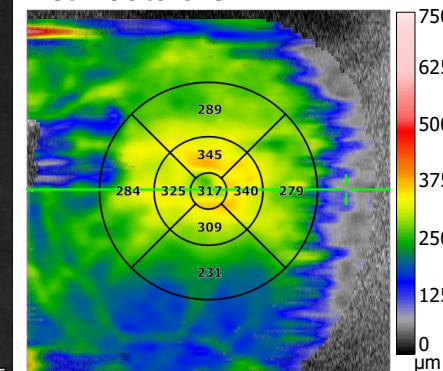

RPE Verformung

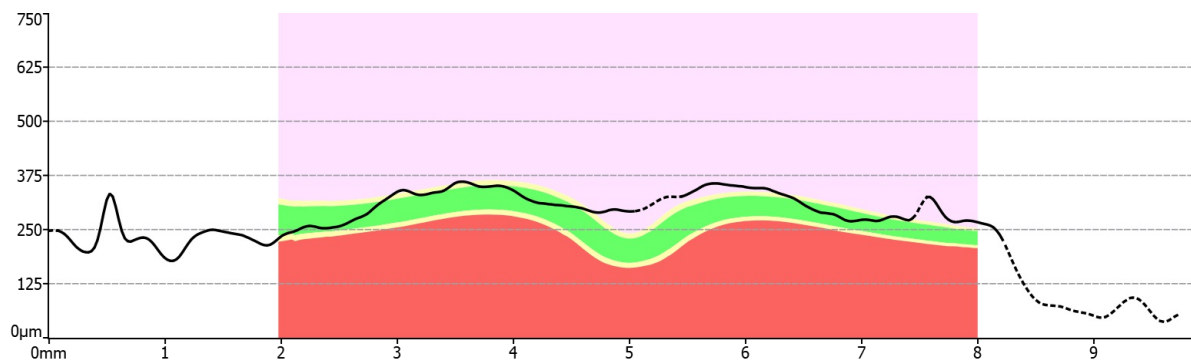
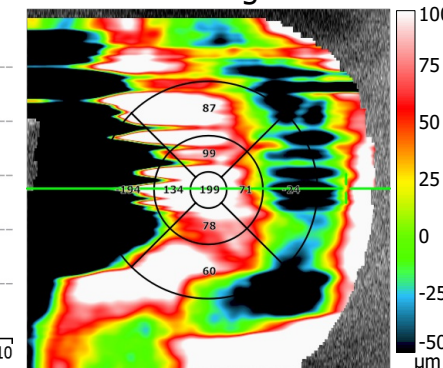

ILM - OS/RPE Messungen	
Minimum in Fovea [µm]	265
Zentraler Bereich [µm]	317
Dicke der ges. Fläche [µm]	285
Volumen [mm³]	8,06