

Name:

ID:

Geb.: 12.01.1964

Alter: 60

Unters.-Dat 11.10.2024

Geschlecht: Weiblich

Augen: Beide

Bemerkung:



R

11.10.2024 16:15:30 QI: 5  
3D 6x6 mm

PAPILLE | BEIDE AUGEN

QI: 10 11.10.2024 15:57:28  
3D 6x6 mm

L

### NFL Vergleich

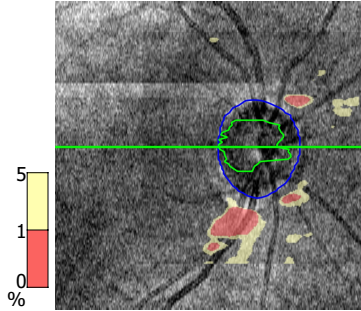

### NFL Dicke

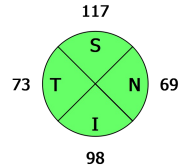
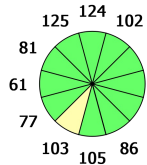
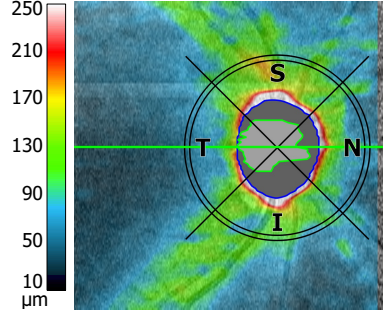

SNK Parameter	Rechts	Links	Normal
Disc Fläche [mm <sup>2</sup> ]	2,35	1,95	
Rand Fläche [mm <sup>2</sup> ]	1,36	1,21	1,01 - 2,00
Cup Fläche [mm <sup>2</sup> ]	0,99	0,74	0,00 - 0,91
Rand Volumen [mm <sup>3</sup> ]	0,14	0,14	0,15 - 0,54
Cup Volumen [mm <sup>3</sup> ]	0,16	0,07	0,00 - 0,24
Ø Cup Tiefe [mm]	0,16	0,10	0,00 - 0,29
Max. Cup Tiefe [mm]	0,46	0,44	0,00 - 0,59
C/D Fläche	0,42	0,38	0,00 - 0,43
C/D vertikal	0,54	0,56	
C/D horizontal	0,89	0,85	
Cup V/H	0,74	0,73	
R/D Minimum	0,00	0,03	
Randverlust [°]	4	-	
DDLS	6	5	

### NFL Dicke

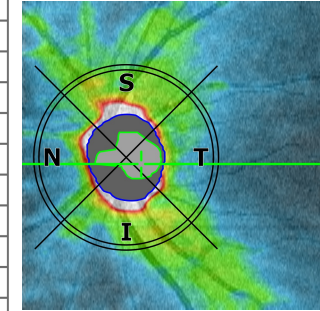

### NFL Vergleich

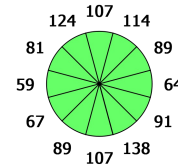
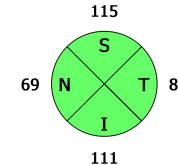
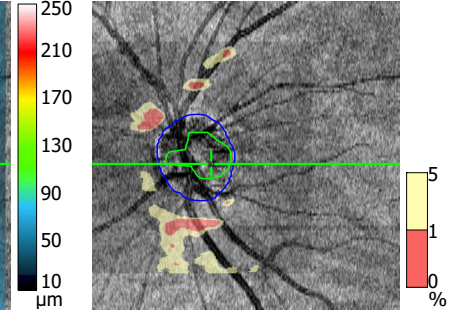

Ring Durchmesser 3,40 mm

Ring Breite 0,10 mm

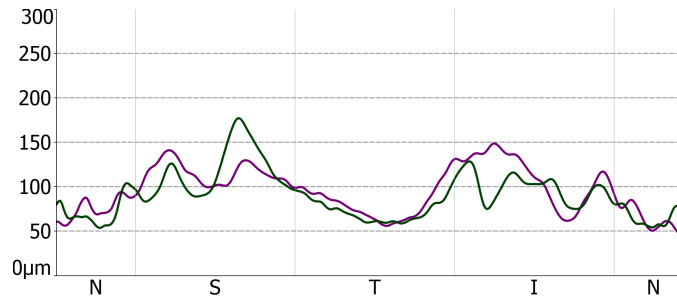
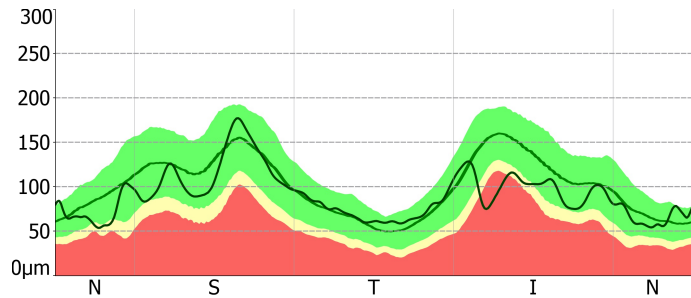

Ring Durchmesser 3,40 mm

Ring Breite 0,10 mm

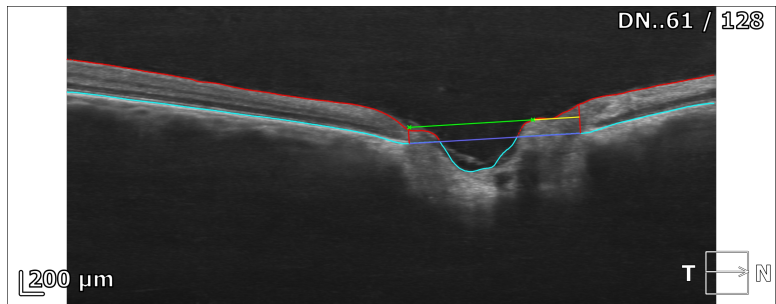
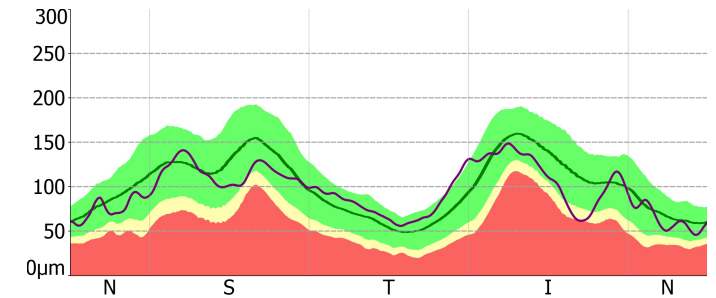

NFL Parameter	Rechts	Links
Ø NSTIN [µm]	89	94
Std.-Abweichung [µm]	27	27
Inter Eye Symmetry	0,71	

