

Name:

ID:

Geb.: 13.10.1942

Alter: 81

Unters.-Dat: 16.08.2024

Geschlecht: Weiblich

Auge: Rechts

Bemerkung: NH-Loch R, dünner werden L, Amslergitter R auffällig, L seit Geburt leicht Amblyop



R

16.08.2024 11:08:22 QI: 10

MAKULA | EINZELN

3D 10x10 mm

Rekonstruktion

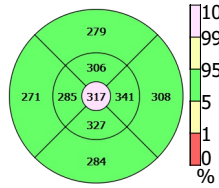
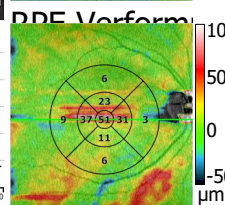
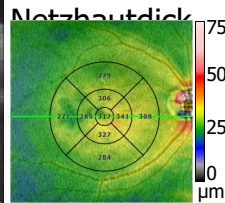
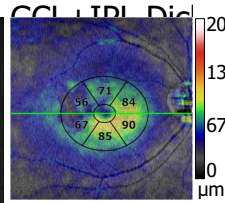
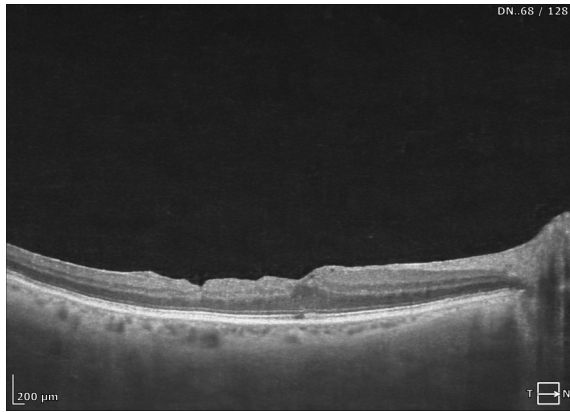
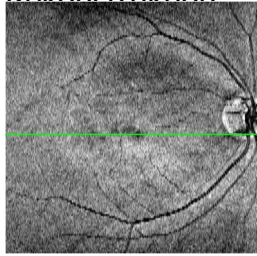

1/3/6 mm Durchsch

ILM - OS/RPE Messungen	
Minimum in Fovea [µm]	260
Zentraler Bereich [µm]	317
Dicke der ges. Fläche [µm]	293
Volumen [mm³]	8,28

