

Name: **Goeltzer DN Goeltzer DN Goeltzer DN Goeltzer DN**  
 ID: **DN\_11032023M**      Unters.-Dat: 13.08.2024  
 Geb.: **25.06.1959**      Geschlecht: Männlich  
 Alter: **65**      **Auge: Links**

Bemerkung:

Göltzer Augenoptik/Optometrie  
 Martin-Hoffmann-Str. 16  
 12435 Berlin  
 Tel. 030/53 21 82 41  
 mail: email@esthergoeltzer.de



**L**

13.08.2024 09:12:29 QI: 7  
 Radial 10x10 mm

MAKULA | EINZELN

### Netzhautdicke

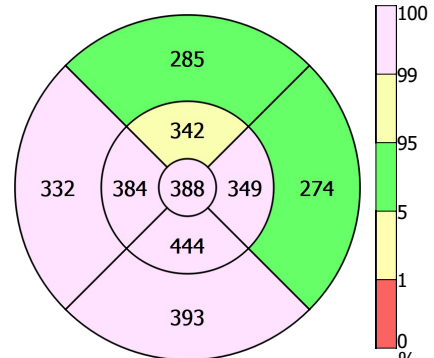
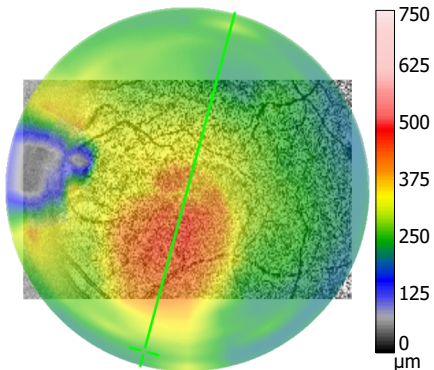

1/3/6 mm      Durchschn.

ILM - OS/RPE Messungen	
Minimum in Fovea [µm]	347
Zentraler Bereich [µm]	388
Dicke der ges. Fläche [µm]	336
Volumen [mm <sup>3</sup> ]	9,49

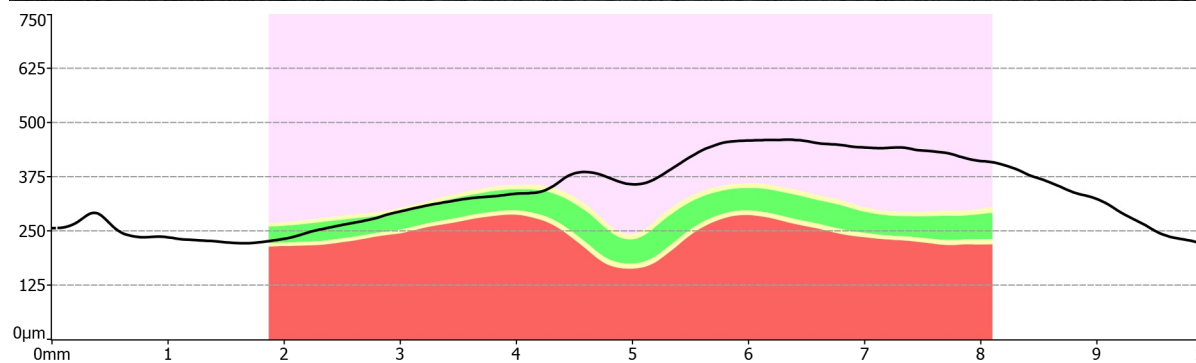
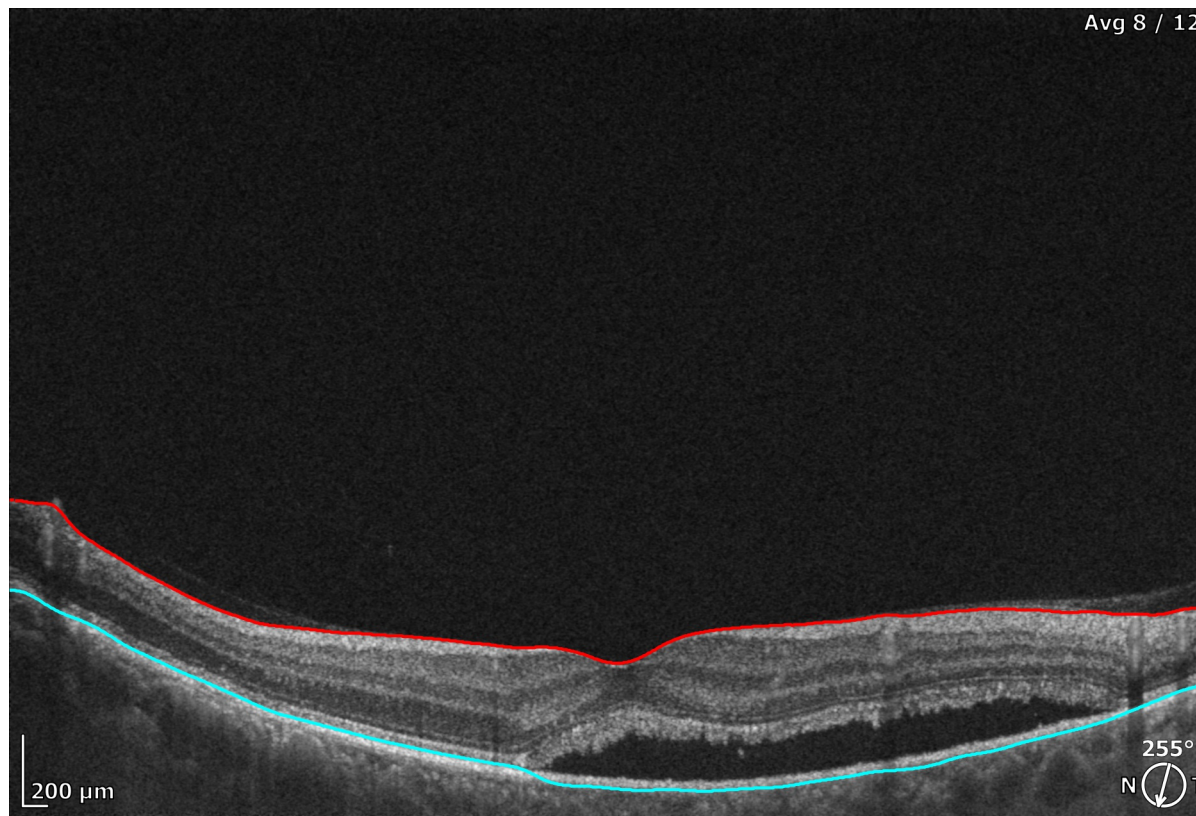

### Retina Signifikanz

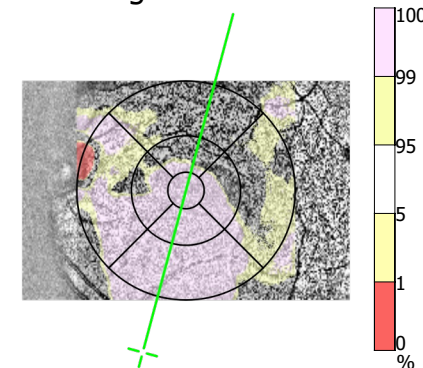

### Retina Abweichung

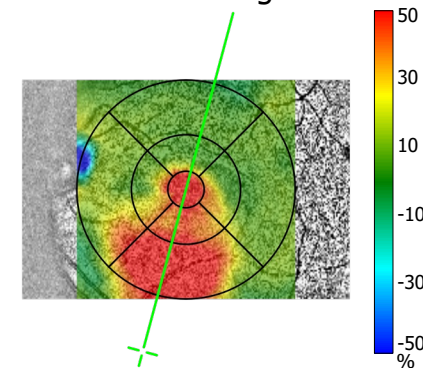

### RPE Verformung

