

Name:
ID:
Geb.: **09.12.1950**
Alter: **73**

Unters.-Dat: 25.04.2024
Geschlecht: Weiblich
Auge: **Beide**

Bemerkung: OD: Kleiner zentraler Gesichtsfeldausfall; fixierte Optotype wird nicht gesehen; Pseudophak; Vcc 0,80 Tonometrie 13:54 h: 13,5 mm/hg; HHD 5 18 µm

KNEPPECK
augenoptik + optometrie
Burgstr. 6, 26122 Oldenburg
optometrie@kneppeck.de
0441 15481



R 25.04.2024 14:03:17 QI: 10
3D 6x6 mm

PAPILLE | BEIDE AUGEN

QI: 10 25.04.2024 14:04:20
3D 6x6 mm

L

NFL Vergleich

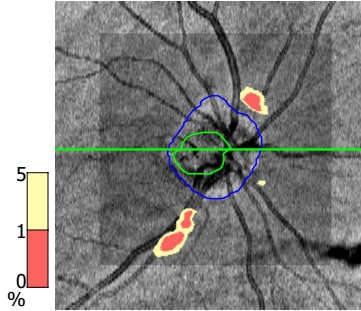

NFL Dicke

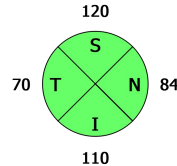
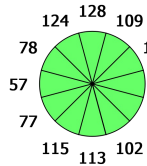
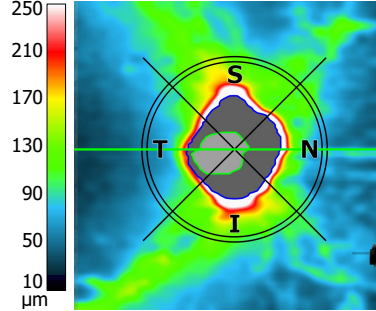

SNK Parameter	Rechts	Links	Normal
Disc Fläche [mm ²]	2,51	1,88	
Rand Fläche [mm ²]	1,84	1,39	1,11 - 2,10
Cup Fläche [mm ²]	0,67	0,49	0,00 - 0,88
Rand Volumen [mm ³]	0,28	0,21	0,17 - 0,56
Cup Volumen [mm ³]	0,15	0,06	0,00 - 0,22
Ø Cup Tiefe [mm]	0,22	0,14	0,00 - 0,29
Max. Cup Tiefe [mm]	0,53	0,31	0,00 - 0,59
C/D Fläche	0,27	0,26	0,00 - 0,41
C/D vertikal	0,42	0,50	
C/D horizontal	0,61	0,52	
Cup V/H	0,76	0,99	
R/D Minimum	0,05	0,08	
Randverlust [°]	-	-	
DDLS	4	5	

NFL Dicke

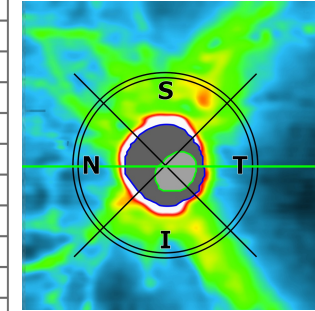

NFL Vergleich

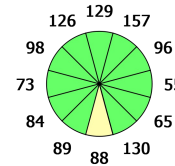
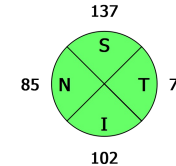
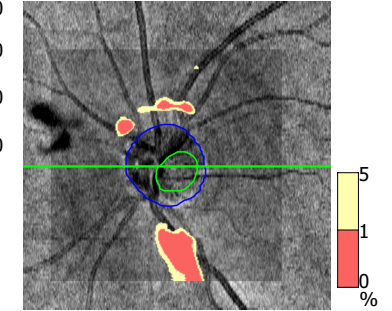

Ring Durchmesser 3,40 mm

Ring Breite 0,10 mm

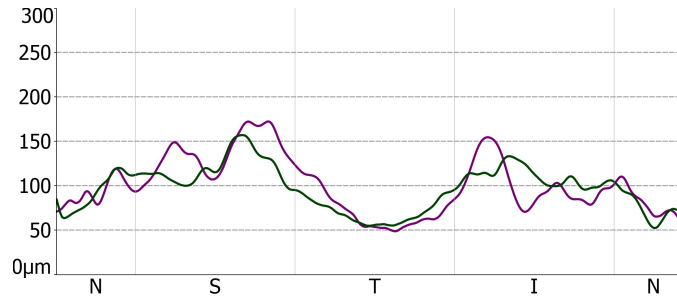
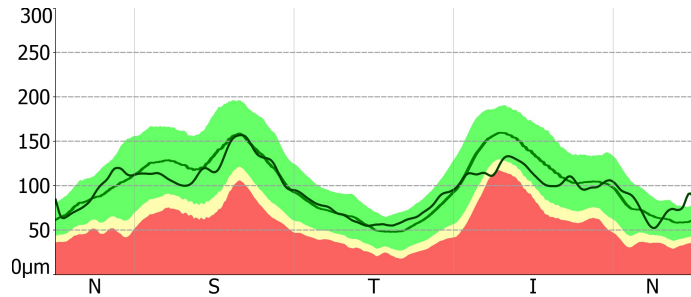

Ring Durchmesser 3,40 mm

Ring Breite 0,10 mm

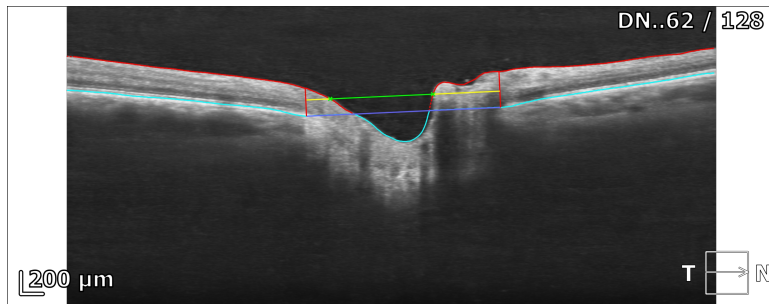
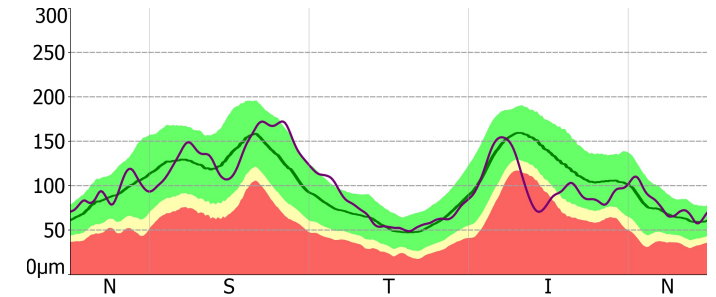

NFL Parameter	Rechts	Links
Ø NSTIN [µm]	96	99
Std.-Abweichung [µm]	25	32
Inter Eye Symmetry	0,78	

