Name:
ID:
Geb.: **18.09.1970**
Alter: **55**

Unters.-Dat 19.05.2026
Geschlecht: Weiblich
**Auge: Beide**

Bemerkung:

Janine Flor Augenoptik
Wilhelm-Franke-Str. 12
01219 Dresden
Tel. 0351-4794621
Email: info@janine-flor.de

**R** 19.05.2026 16:41:23 QI: 9
3D 6x6 mm

PAPILLE | BEIDE AUGEN

QI: 10 19.05.2026 16:39:37
3D 6x6 mm **L**

## NFL Abweichung

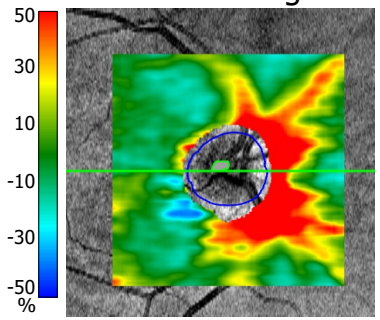


## NFL Vergleich

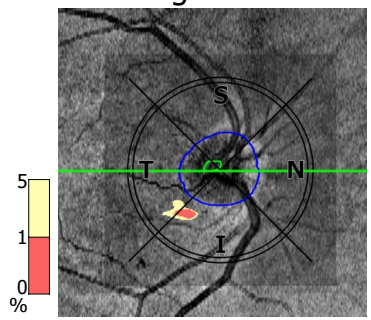


| SNK Parameter | Rechts | Links | Normal |
|---|---|---|---|
| Disc Fläche [mm²] | 1,79 | 2,23 | |
| Rand Fläche [mm²] | 1,72 | 1,76 | 0,97 - 1,96 |
| Cup Fläche [mm²] | 0,06 | 0,47 | 0,00 - 0,92 |
| Rand Volumen [mm³] | 0,47 | 0,35 | 0,14 - 0,53 |
| Cup Volumen [mm³] | 0,00 | 0,09 | 0,00 - 0,24 |
| Ø Cup Tiefe [mm] | 0,06 | 0,21 | 0,00 - 0,29 |
| Max. Cup Tiefe [mm] | 0,13 | 0,45 | 0,00 - 0,59 |
| C/D Fläche | 0,04 | 0,21 | 0,00 - 0,44 |
| C/D vertikal | 0,17 | 0,49 | |
| C/D horizontal | 0,22 | 0,48 | |
| Cup V/H | 0,66 | 0,97 | |
| R/D Minimum | 0,28 | 0,13 | |
| Randverlust [°] | - | - | |
| DDLS | 4 | 4 | |

## NFL Vergleich

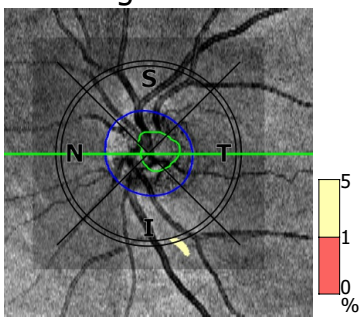


## NFL Abweichung

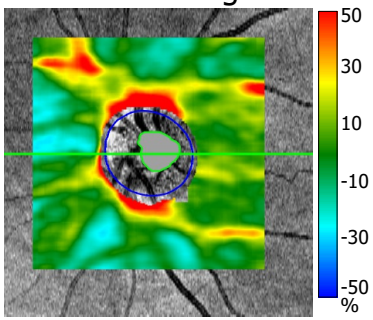


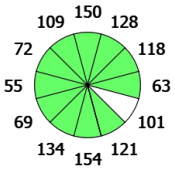


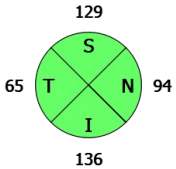


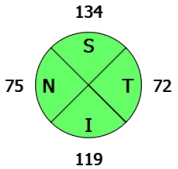


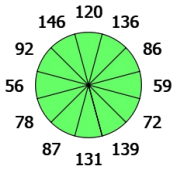


Ring Durchmesser 3,40 mm Ring Breite 0,10 mm

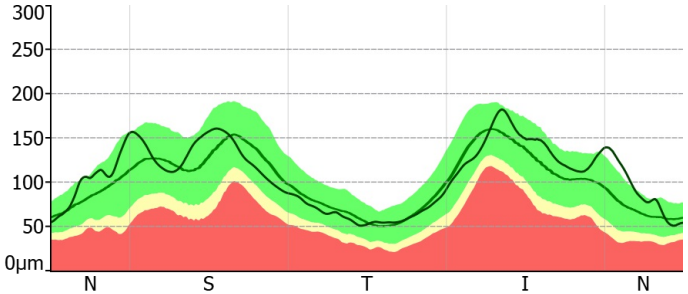


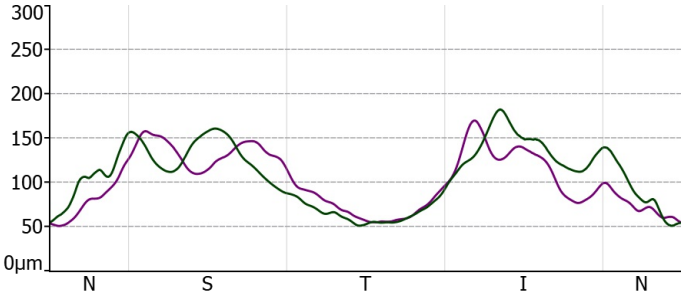


Ring Durchmesser 3,40 mm Ring Breite 0,10 mm

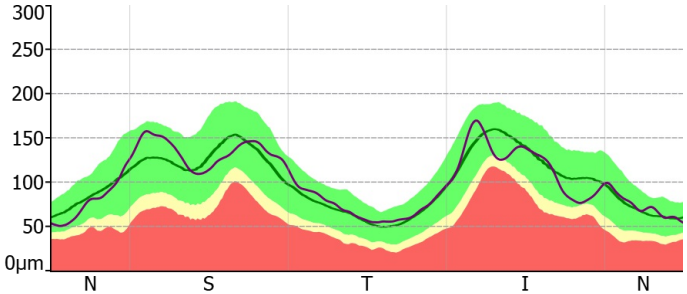


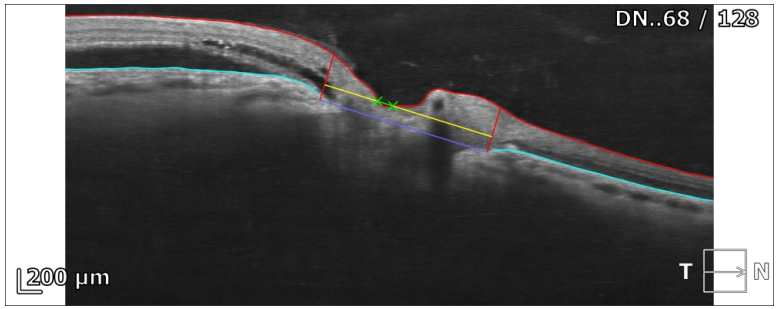

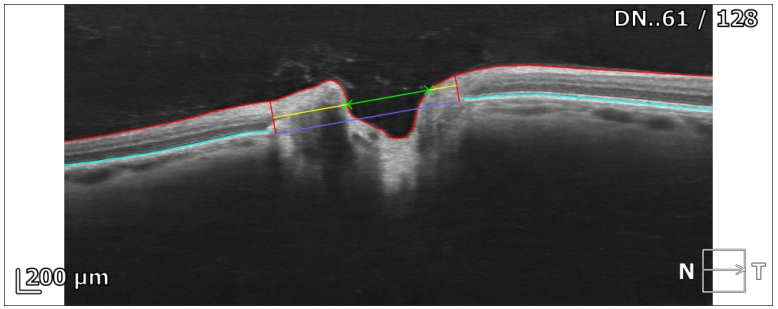
| NFL Parameter | Rechts | Links |
|---|---|---|
| Ø NSTIN [µm] | 106 | 100 |
| Std.-Abweichung [µm] | 36 | 33 |
| Inter Eye Symmetry | 0,77 | |