Name:
ID:
Geb.: **18.09.1970**
Alter: **55**

Unters.-Dat 19.05.2026
Geschlecht: Weiblich
Auge: Beide

Bemerkung:

Janine Flor Augenoptik
Wilhelm-Franke-Str. 12
01219 Dresden
Tel. 0351-4794621
Email: info@janine-flor.de

R 19.05.2026 16:41:23 QI: 9
3D 6x6 mm

PAPILLE | BEIDE AUGEN

QI: 10 19.05.2026 16:39:37
3D 6x6 mm **L**

NFL Abweichung

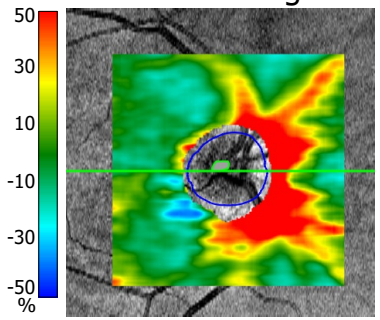

NFL Vergleich

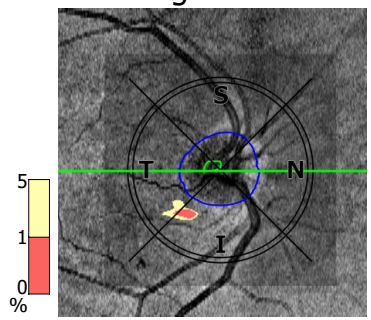

SNK Parameter	Rechts	Links	Normal
Disc Fläche [mm²]	1,79	2,23	
Rand Fläche [mm²]	1,72	1,76	0,97 - 1,96
Cup Fläche [mm²]	0,06	0,47	0,00 - 0,92
Rand Volumen [mm³]	0,47	0,35	0,14 - 0,53
Cup Volumen [mm³]	0,00	0,09	0,00 - 0,24
Ø Cup Tiefe [mm]	0,06	0,21	0,00 - 0,29
Max. Cup Tiefe [mm]	0,13	0,45	0,00 - 0,59
C/D Fläche	0,04	0,21	0,00 - 0,44
C/D vertikal	0,17	0,49	
C/D horizontal	0,22	0,48	
Cup V/H	0,66	0,97	
R/D Minimum	0,28	0,13	
Randverlust [°]	-	-	
DDLS	4	4	

NFL Vergleich

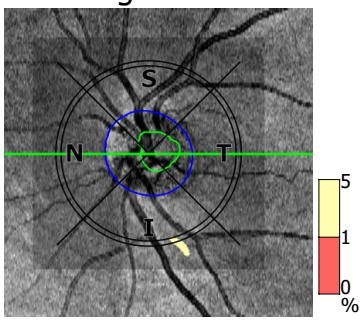

NFL Abweichung

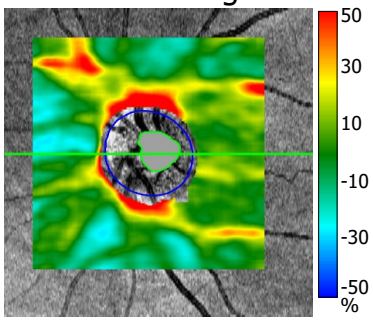

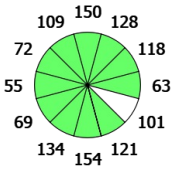

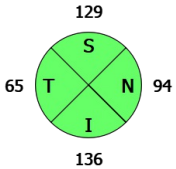

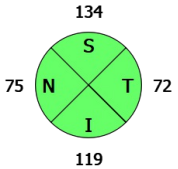

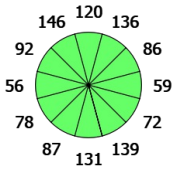

Ring Durchmesser 3,40 mm Ring Breite 0,10 mm

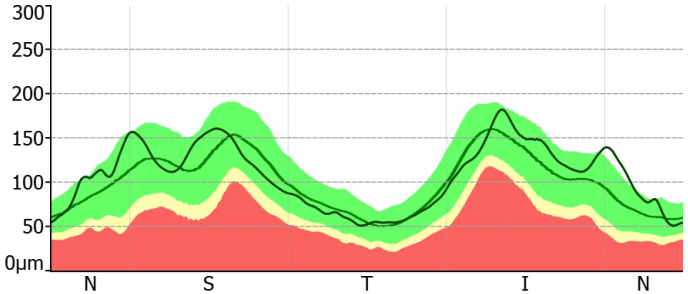

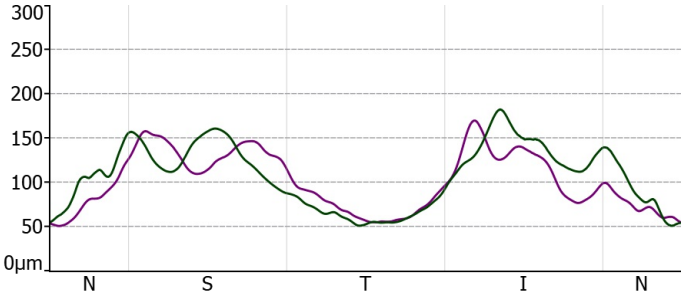

Ring Durchmesser 3,40 mm Ring Breite 0,10 mm

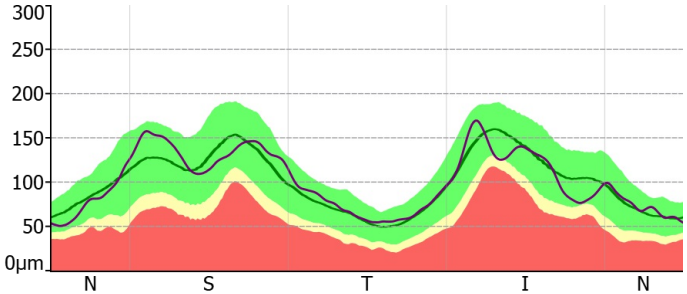

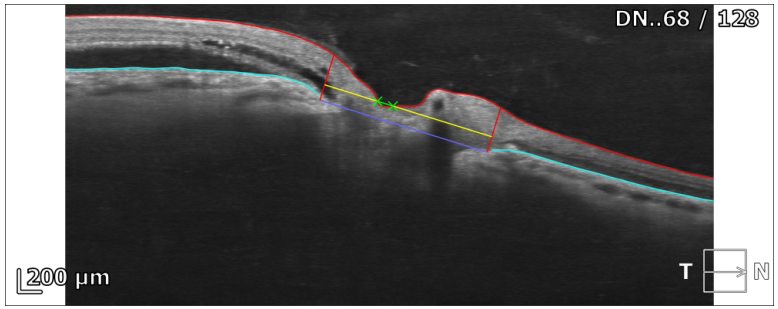
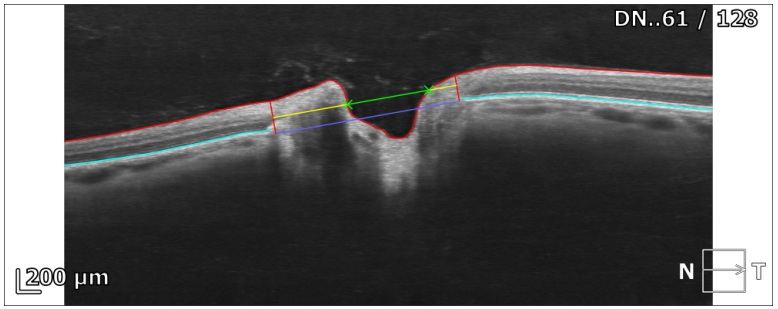
NFL Parameter	Rechts	Links
Ø NSTIN [µm]	106	100
Std.-Abweichung [µm]	36	33
Inter Eye Symmetry	0,77