Name:
ID:
Geb.: **03.02.1960**
Alter: **65**

Unters.-Dat 23.07.2025
Geschlecht: Weiblich
Auge: Beide

Bemerkung:

Janine Flor Augenoptik
Wilhelm-Franke-Str. 12
01219 Dresden
Tel. 0351-4794621
Email: info@janine-flor.de

R 23.07.2025

ADVANCED 3D:
DISC + RETINA

23.07.2025 **L**

13:58:11 QI: 9

NFL+GCL+IPL Dicke

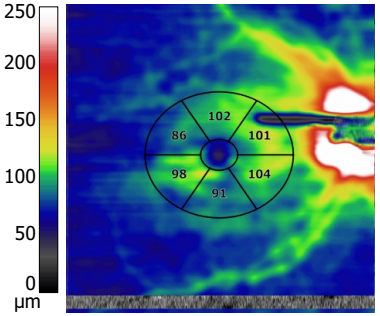

10 mm

13:58:46 QI: 10

NFL Dicke

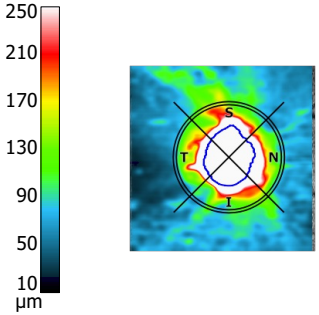

6 mm

SNK Parameter	Rechts	Links
Disc Fläche [mm²]	2,27	2,19
Rand Fläche [mm²]	2,27	1,99
Cup Volumen [mm³]	0,00	0,02
Rand Volumen [mm³]	1,25	0,51
C/D Fläche	0,00	0,09
C/D vertikal	-	0,25
C/D horizontal	-	0,36
R/D Minimum	0,50	0,14
Randverlust [°]	-	-
DDLS	N/D	4

13:59:13 QI: 10

NFL Dicke

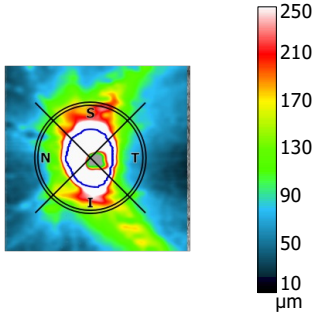

6 mm

13:59:33 QI: 8

NFL+GCL+IPL Dicke

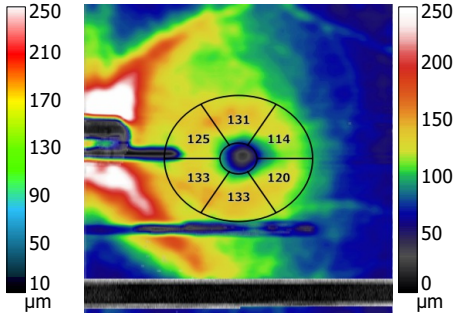

10 mm

NFL+GCL+IPL Vergleich

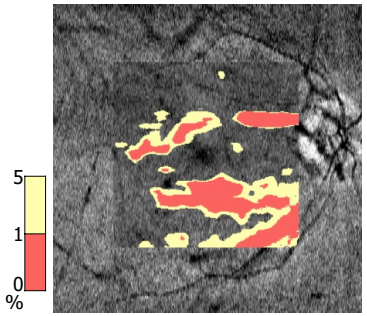

NFL Vergleich

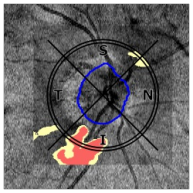

NFL Parameter	Rechts	Links
Ø NSTIN [µm]	96	117
Superior [µm]	112	151
Inferior [µm]	94	127

R — RD: 3,40 mm RT: 0,10 mm — L

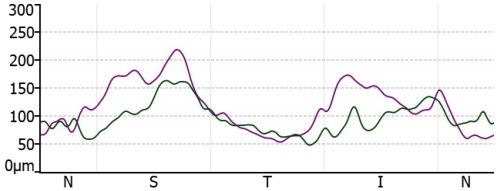

NFL Vergleich

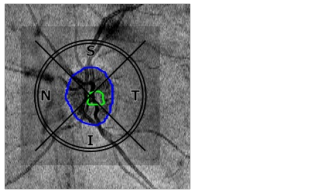

NFL+GCL+IPL Vergleich

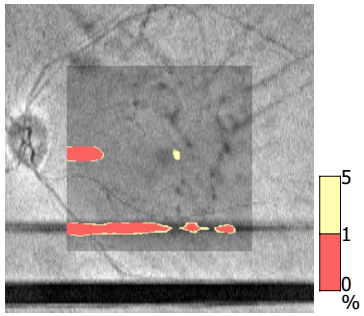

NFL+GCL+IPL

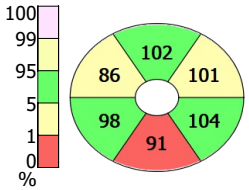

NFL

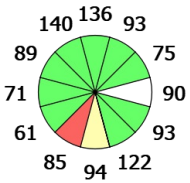

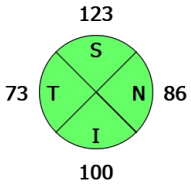

NFL+GCL+IPL Dicke		R	L
Durchschn.	[µm]	97	125
Superior	[µm]	96	122
Inferior	[µm]	98	128
Minimum	[µm]	18	10

NFL

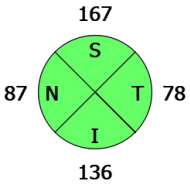

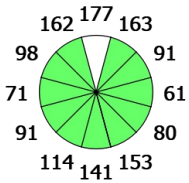
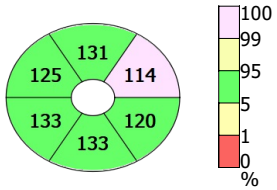
NFL+GCL+IPL