Name:
ID:
Geb.: **03.02.1960**
Alter: **65**

Unters.-Dat 23.07.2025
Geschlecht: Weiblich
Auge: Beide

Bemerkung:

Janine Flor Augenoptik
Wilhelm-Franke-Str. 12
01219 Dresden
Tel. 0351-4794621
Email: info@janine-flor.de

R 23.07.2025 13:58:46 QI: 10
3D 6x6 mm

PAPILLE | BEIDE AUGEN

QI: 10 23.07.2025 13:59:13
3D 6x6 mm **L**

NFL Abweichung

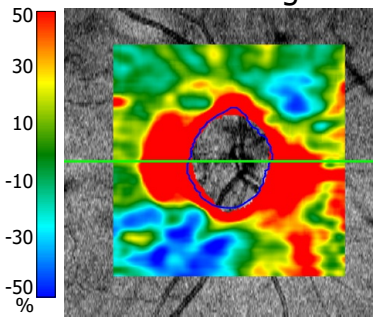

NFL Vergleich

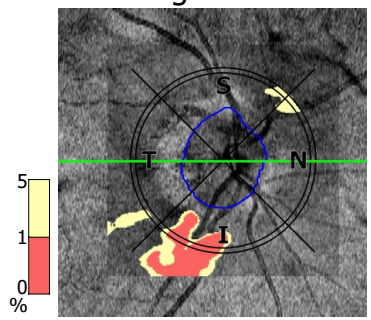

SNK Parameter	Rechts	Links	Normal
Disc Fläche [mm²]	2,27	2,19	
Rand Fläche [mm²]	2,27	1,99	1,05 - 2,04
Cup Fläche [mm²]	0,00	0,21	0,00 - 0,90
Rand Volumen [mm³]	1,25	0,51	0,15 - 0,55
Cup Volumen [mm³]	0,00	0,02	0,00 - 0,23
Ø Cup Tiefe [mm]	0,00	0,08	0,00 - 0,29
Max. Cup Tiefe [mm]	0,00	0,15	0,00 - 0,59
C/D Fläche	0,00	0,09	0,00 - 0,43
C/D vertikal	-	0,25	
C/D horizontal	-	0,36	
Cup V/H	-	0,87	
R/D Minimum	0,50	0,14	
Randverlust [°]	-	-	
DDLS	N/D	4	

NFL Vergleich

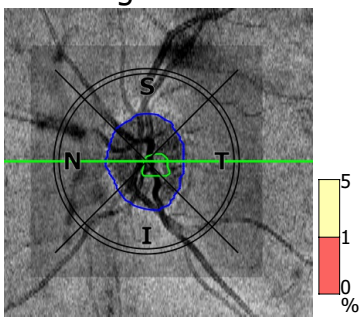

NFL Abweichung

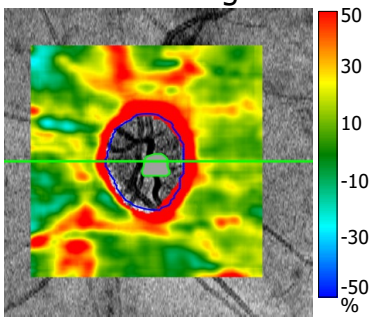

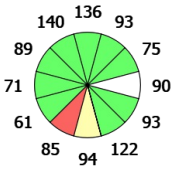

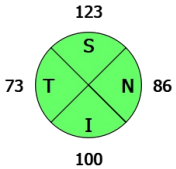

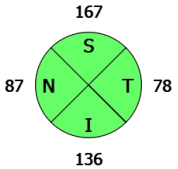

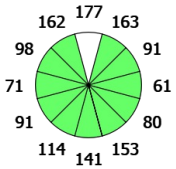

Ring Durchmesser 3,40 mm Ring Breite 0,10 mm

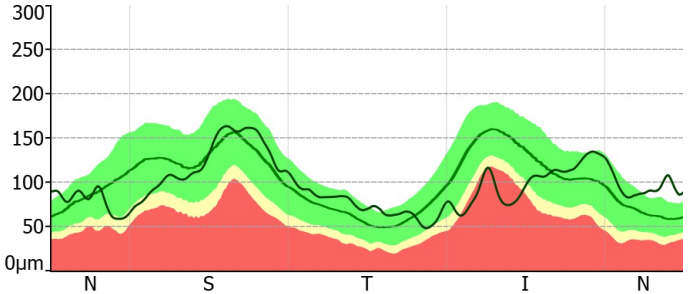

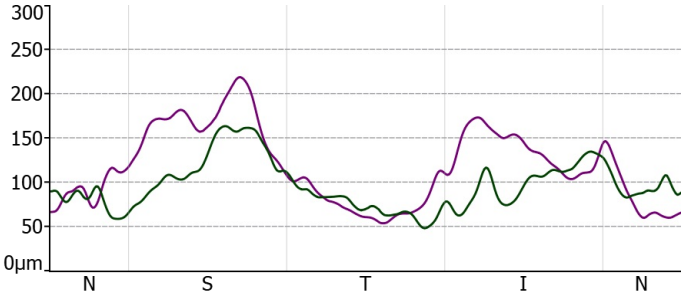

Ring Durchmesser 3,40 mm Ring Breite 0,10 mm

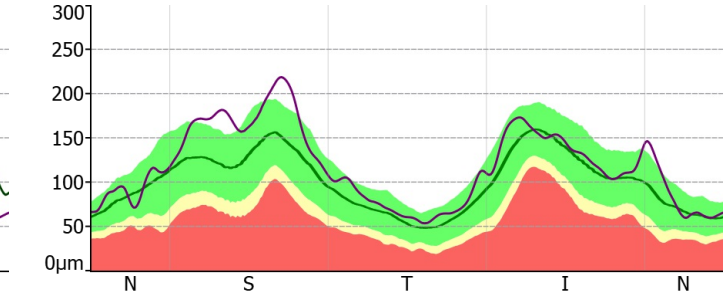

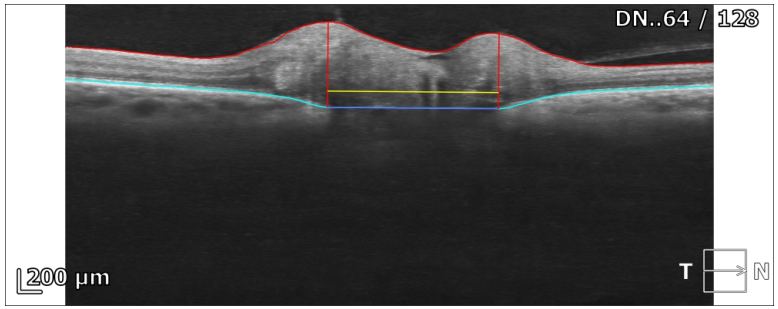
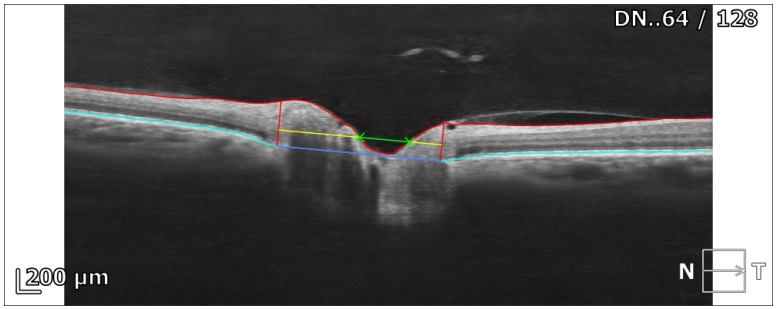
NFL Parameter	Rechts	Links
Ø NSTIN [µm]	96	117
Std.-Abweichung [µm]	27	43
Inter Eye Symmetry	0,62