Name:
ID:
Geb.: **14.04.1983**
Alter: **41**

Unters.-Dat 10.04.2025
Geschlecht: Männlich
Auge: Beide

Bemerkung:

Janine Flor Augenoptik
Wilhelm-Franke-Str. 12
01219 Dresden
Tel. 0351-4794621
Email: info@janine-flor.de

R 10.04.2025

ADVANCED 3D:
DISC + RETINA

10.04.2025 **L**

10:35:18 QI: 9

NFL+GCL+IPL Dicke

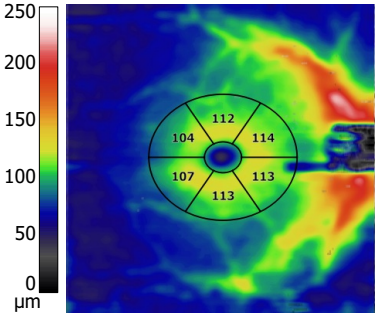

10 mm

10:34:42 QI: 10

NFL Dicke

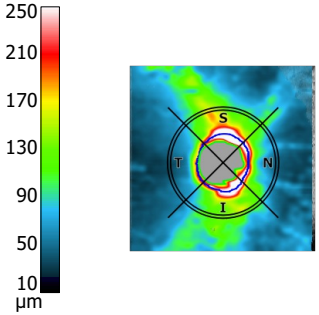

6 mm

SNK Parameter	Rechts	Links
Disc Fläche [mm²]	2,45	2,74
Rand Fläche [mm²]	0,91	1,42
Cup Volumen [mm³]	0,28	0,29
Rand Volumen [mm³]	0,08	0,21
C/D Fläche	0,63	0,48
C/D vertikal	0,75	0,88
C/D horizontal	0,87	0,98
R/D Minimum	0,01	0,00
Randverlust [°]	-	31
DDLS	5	6

10:36:54 QI: 10

NFL Dicke

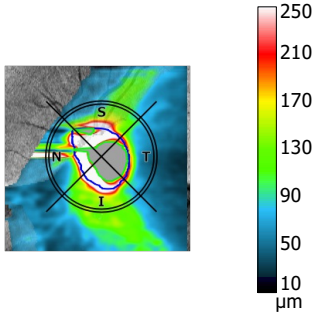

6 mm

10:36:17 QI: 8

NFL+GCL+IPL Dicke

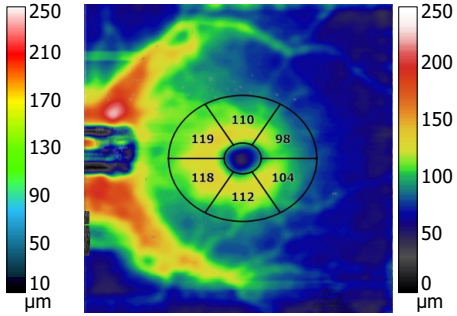

10 mm

NFL+GCL+IPL Vergleich

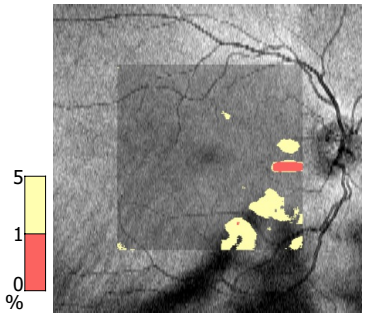

NFL Vergleich

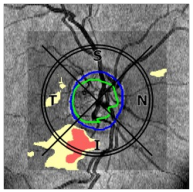

NFL Parameter	Rechts	Links
Ø NSTIN [µm]	89	84
Superior [µm]	109	80
Inferior [µm]	103	104

R — RD: 3,40 mm RT: 0,10 mm — L

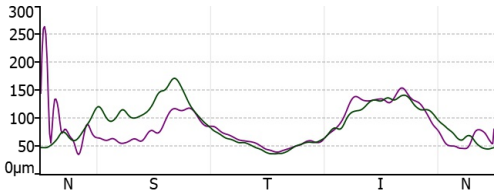

NFL Vergleich

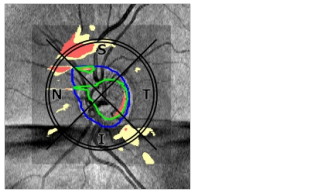

NFL+GCL+IPL Vergleich

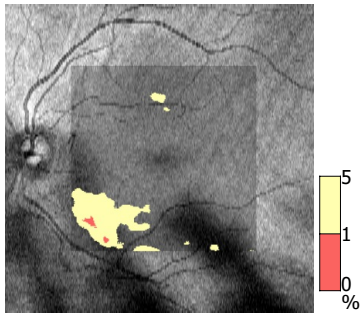

NFL+GCL+IPL

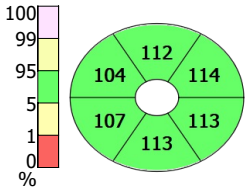

NFL

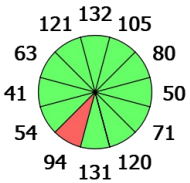

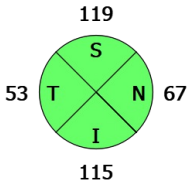

NFL+GCL+IPL Dicke		R	L
Durchschn.	[µm]	110	110
Superior	[µm]	110	109
Inferior	[µm]	111	111
Minimum	[µm]	64	78

NFL

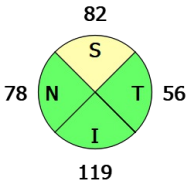

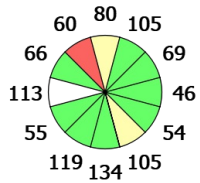
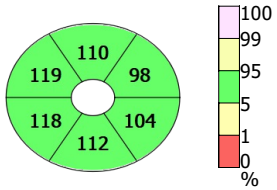
NFL+GCL+IPL