

Name:
ID:
Geb.: **14.04.1983**
Alter: **41**

Unters.-Dat 10.04.2025
Geschlecht: Männlich
Auge: Beide

Bemerkung:

Janine Flor Augenoptik
Wilhelm-Franke-Str. 12
01219 Dresden
Tel. 0351-4794621
Email: info@janine-flor.de



R 10.04.2025 10:34:42 QI: 10 3D 6x6 mm PAPILLE | BEIDE AUGEN QI: 10 10.04.2025 10:36:54 3D 6x6 mm **L**

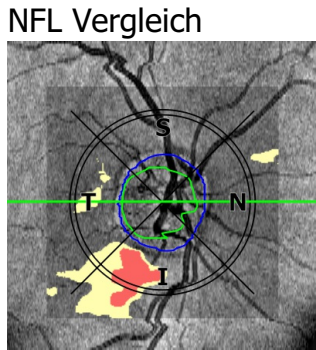
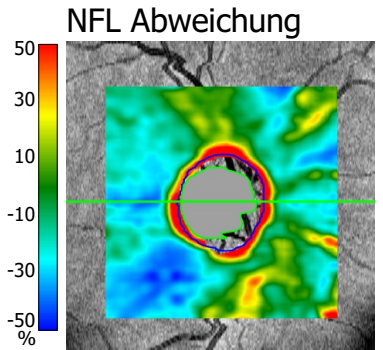

SNK Parameter	Rechts	Links	Normal
Disc Fläche [mm ²]	2,45	2,74	
Rand Fläche [mm ²]	0,91	1,42	0,87 - 1,86
Cup Fläche [mm ²]	1,54	1,32	0,00 - 0,96
Rand Volumen [mm ³]	0,08	0,21	0,11 - 0,51
Cup Volumen [mm ³]	0,28	0,29	0,00 - 0,25
Ø Cup Tiefe [mm]	0,19	0,22	0,00 - 0,30
Max. Cup Tiefe [mm]	0,40	0,44	0,00 - 0,58
C/D Fläche	0,63	0,48	0,00 - 0,46
C/D vertikal	0,75	0,88	
C/D horizontal	0,87	0,98	
Cup V/H	0,97	0,98	
R/D Minimum	0,01	0,00	
Randverlust [°]	-	31	
DDLS	5	6	

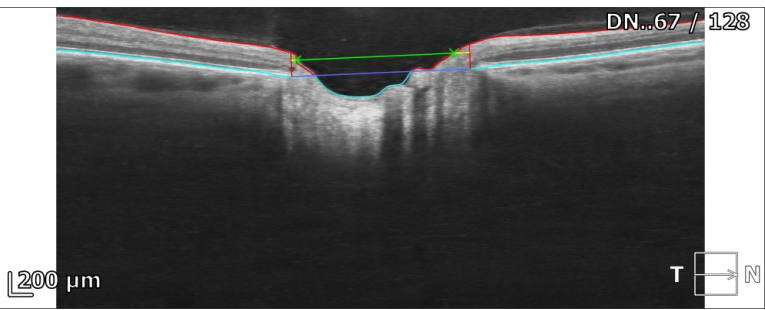
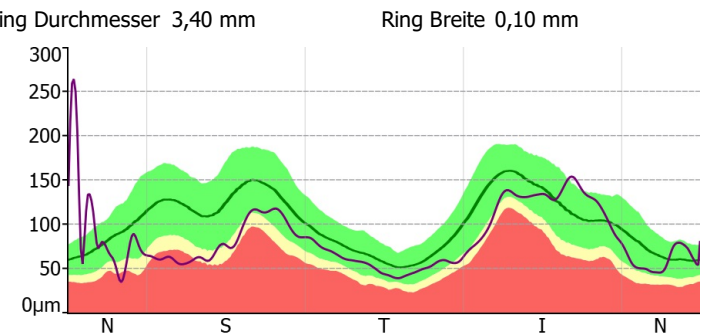
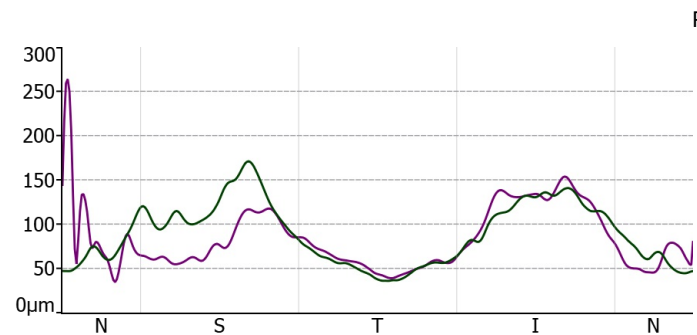
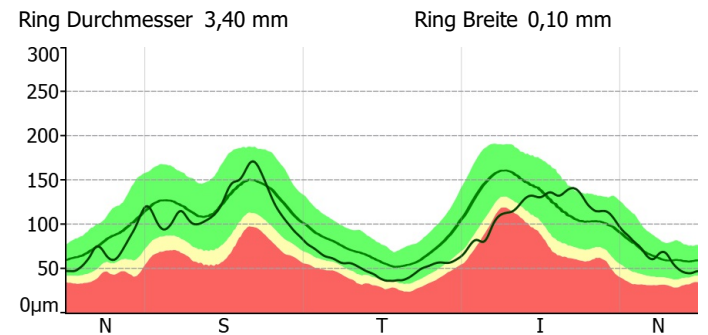
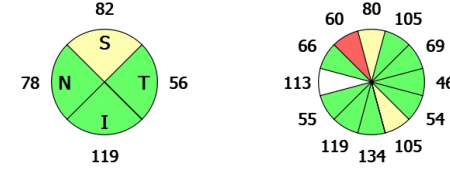
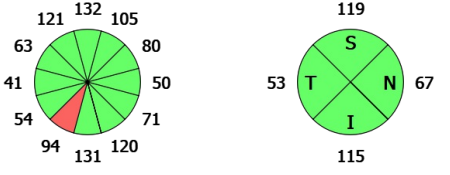
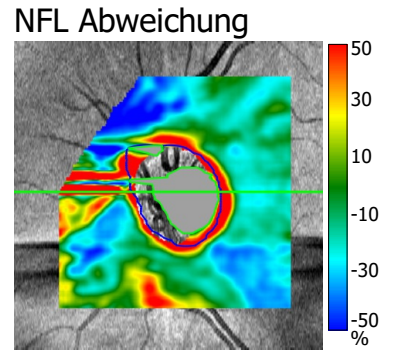
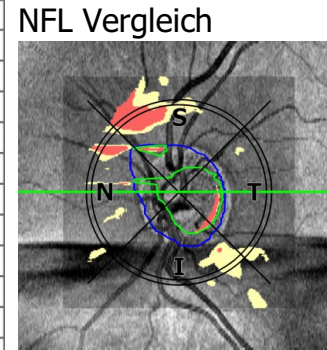

NFL Parameter	Rechts	Links
Ø NSTIN [µm]	89	84
Std.-Abweichung [µm]	35	36
Inter Eye Symmetry	0,52	

