

Name:

ID:

Geb.: 20.10.1981

Alter: 43

Unters.-Dat 30.11.2024

Geschlecht: Weiblich

Augen: Beide

Bemerkung:



R

30.11.2024 12:32:28 QI: 9
3D 6x6 mm

PAPILLE | BEIDE AUGEN

QI: 10 30.11.2024 12:35:02
3D 6x6 mm

L

NFL Vergleich

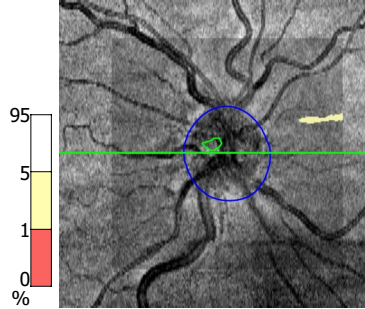

NFL Dicke

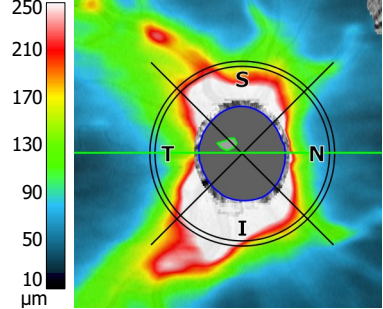

SNK Parameter	Rechts	Links	Normal
Disc Fläche [mm ²]	2,40	1,78	
Rand Fläche [mm ²]	2,34	1,48	0,88 - 1,87
Cup Fläche [mm ²]	0,06	0,30	0,00 - 0,95
Rand Volumen [mm ³]	1,03	0,28	0,12 - 0,51
Cup Volumen [mm ³]	0,00	0,03	0,00 - 0,25
Ø Cup Tiefe [mm]	0,03	0,13	0,00 - 0,30
Max. Cup Tiefe [mm]	0,06	0,30	0,00 - 0,58
C/D Fläche	0,02	0,17	0,00 - 0,46
C/D vertikal	0,16	0,42	
C/D horizontal	0,23	0,49	
Cup V/H	0,73	1,07	
R/D Minimum	0,19	0,09	
Randverlust [°]	-	-	
DDLS	4	5	

NFL Dicke

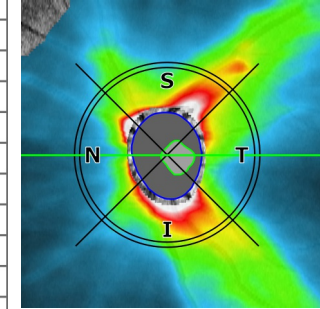

NFL Vergleich

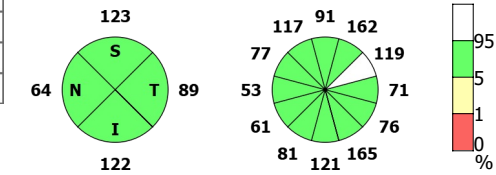
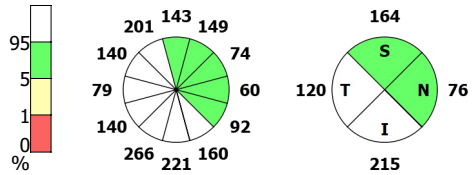
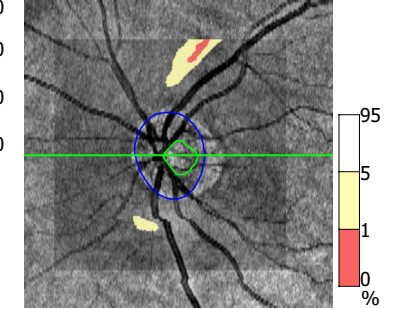

Ring Durchmesser 3,40 mm

Ring Breite 0,10 mm

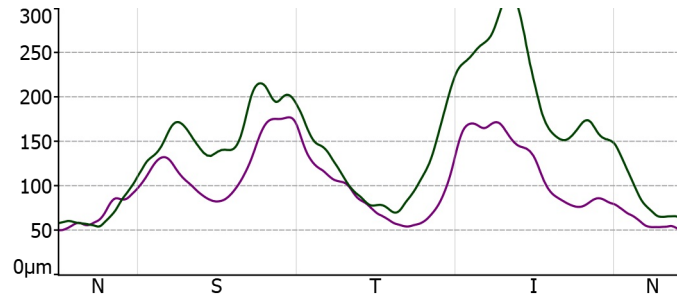
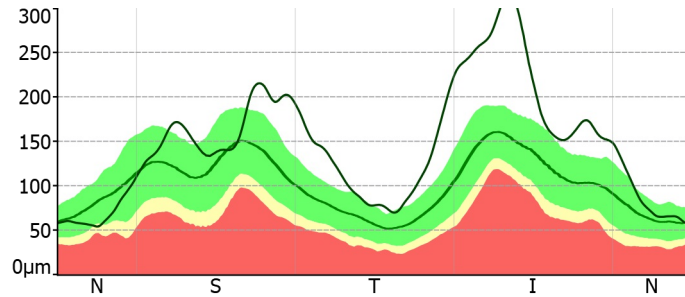

Ring Durchmesser 3,40 mm

Ring Breite 0,10 mm

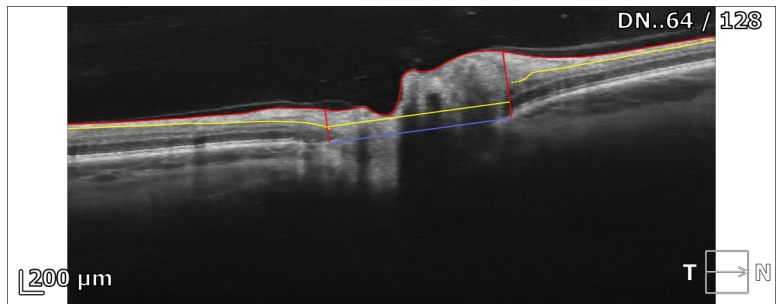
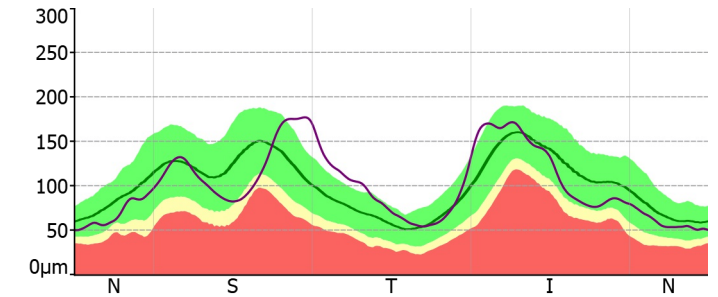

NFL Parameter	Rechts	Links
NFL average [µm]	144	100
Superior hemisphere [µm]	130	106
Inferior hemisphere [µm]	158	93
Std.-Abweichung [µm]	66	38
Inter Eye Symmetry	0,85	

