

Name:

ID:

Geb.: 20.10.1981

Alter: 42

Unters.-Dat: 16.09.2024

Geschlecht: Weiblich

Augen: Beide

Bemerkung:



R

16.09.2024 15:32:17 QI: 10
3D 6x6 mm

PAPILLE | BEIDE AUGEN

QI: 10 16.09.2024 15:35:08
3D 6x6 mm

L

NFL Vergleich

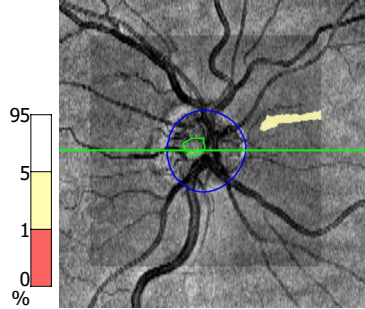

NFL Dicke

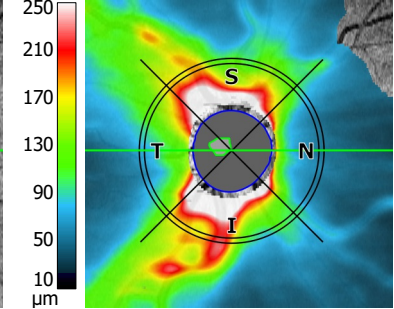

SNK Parameter	Rechts	Links	Normal
Disc Fläche [mm ²]	1,90	1,78	
Rand Fläche [mm ²]	1,78	1,48	0,88 - 1,87
Cup Fläche [mm ²]	0,12	0,30	0,00 - 0,96
Rand Volumen [mm ³]	0,58	0,27	0,12 - 0,51
Cup Volumen [mm ³]	0,00	0,03	0,00 - 0,25
Ø Cup Tiefe [mm]	0,04	0,12	0,00 - 0,30
Max. Cup Tiefe [mm]	0,08	0,29	0,00 - 0,58
C/D Fläche	0,06	0,17	0,00 - 0,46
C/D vertikal	0,24	0,40	
C/D horizontal	0,28	0,48	
Cup V/H	0,89	1,00	
R/D Minimum	0,19	0,09	
Randverlust [°]	-	-	
DDLS	4	5	

NFL Dicke

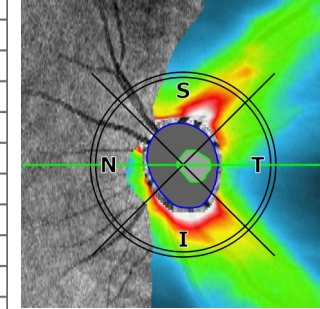

NFL Vergleich

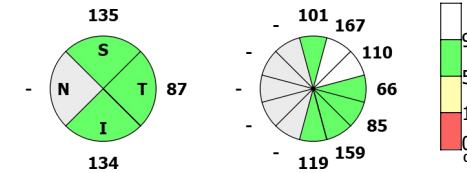
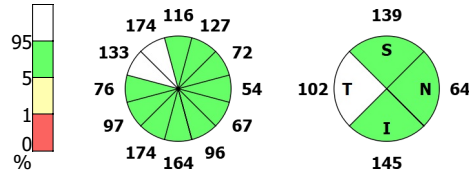
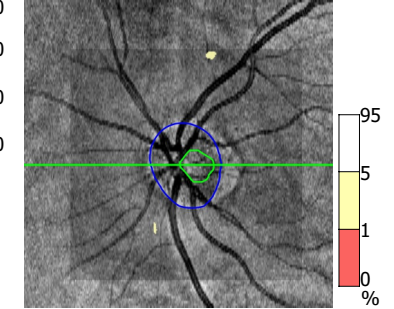

Ring Durchmesser 3,40 mm

Ring Breite 0,10 mm

Ring Durchmesser 3,40 mm

Ring Breite 0,10 mm

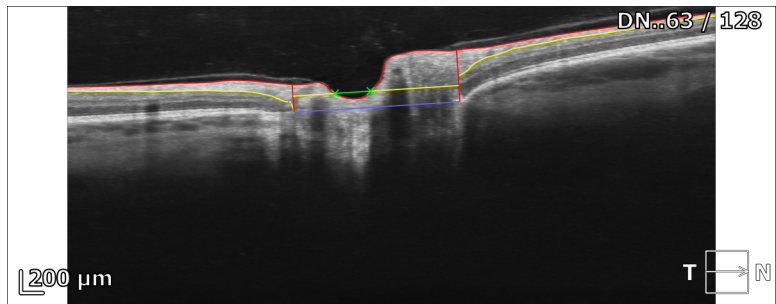
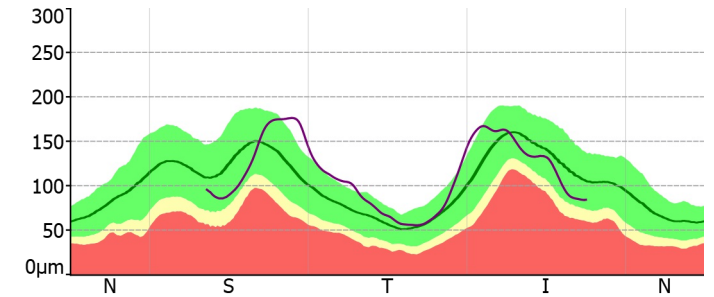
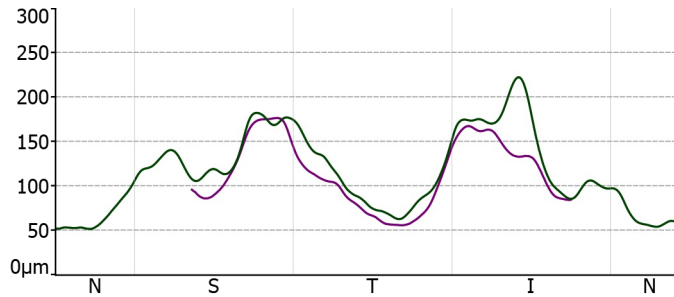
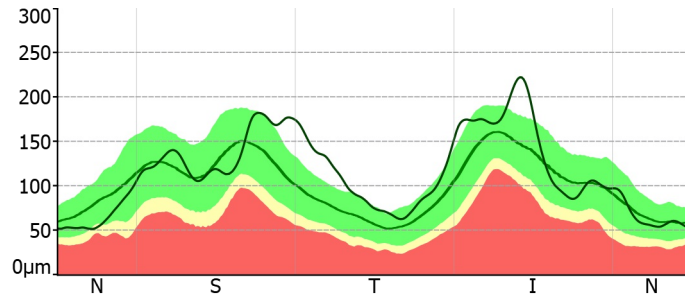

NFL Parameter	Rechts	Links
NFL average [µm]	112	114
Superior hemisphere [µm]	115	119
Inferior hemisphere [µm]	110	110
Std.-Abweichung [µm]	45	38
Inter Eye Symmetry	0,82	

