

Name:
ID:
Geb.: **06.06.1957**
Alter: **67**

Unters.-Dat **16.11.2024**
Geschlecht: **Weiblich**
Auge: **Beide**

Bemerkung:

KNEPPECK
augenoptik + optometrie
Burgstraße 6, 26122 Oldenburg
optometrie@kneppeck.de
0441 15481



R

16.11.2024 11:11:56 QI: 8
3D 6x6 mm

PAPILLE | BEIDE AUGEN

QI: 10 16.11.2024 11:10:45
3D 6x6 mm

L

NFL Vergleich

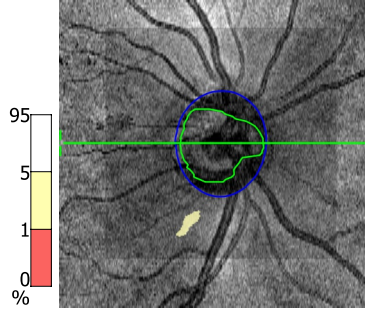

NFL Dicke

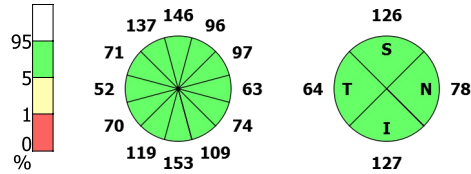
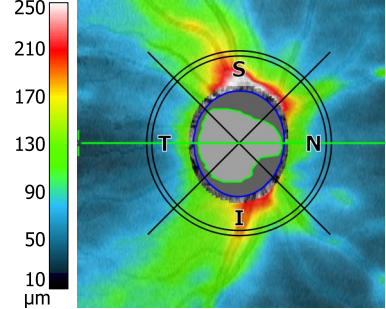

SNK Parameter	Rechts	Links	Normal
Disc Fläche [mm ²]	2,87	3,14	
Rand Fläche [mm ²]	1,20	1,24	1,06 - 2,05
Cup Fläche [mm ²]	1,68	1,90	0,00 - 0,90
Rand Volumen [mm ³]	0,14	0,13	0,16 - 0,55
Cup Volumen [mm ³]	0,40	0,53	0,00 - 0,23
Ø Cup Tiefe [mm]	0,25	0,31	0,00 - 0,29
Max. Cup Tiefe [mm]	0,56	0,62	0,00 - 0,59
C/D Fläche	0,58	0,60	0,00 - 0,42
C/D vertikal	0,70	0,76	
C/D horizontal	0,92	0,89	
Cup V/H	0,89	0,97	
R/D Minimum	0,02	0,03	
Randverlust [°]	-	-	
DDLS	4	4	

NFL Dicke

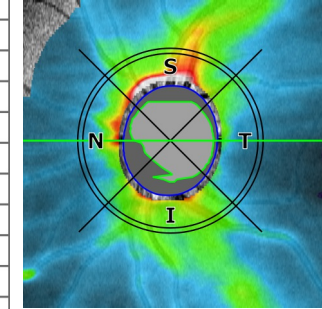

NFL Vergleich

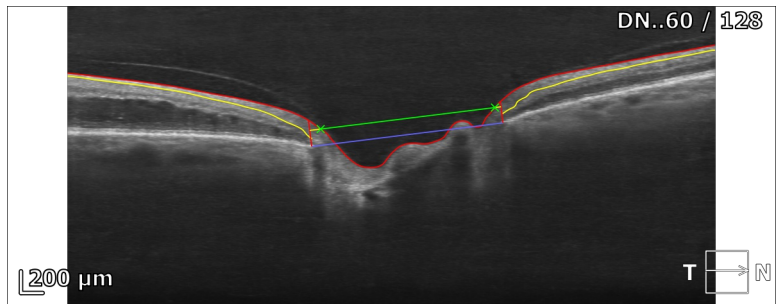
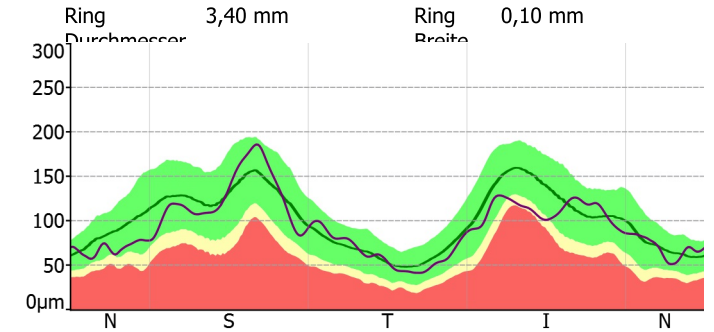
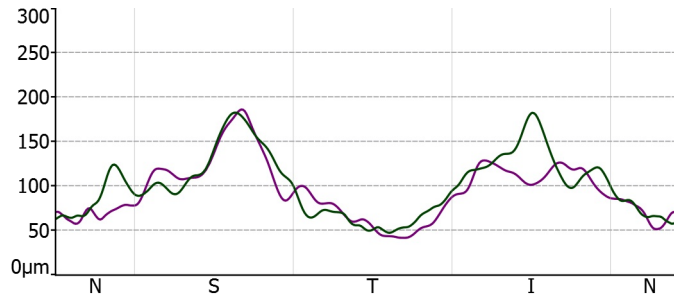
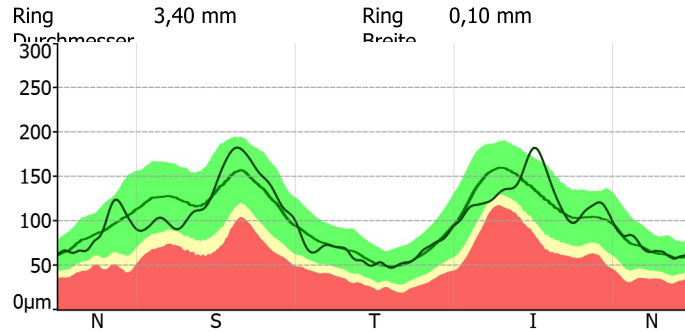
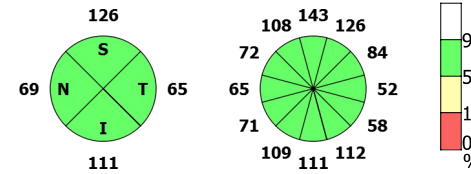
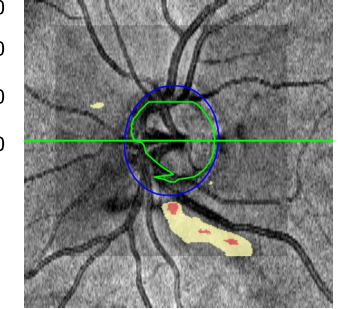

NFL Parameter	Rechts	Links
NFL average [µm]	99	92
Superior hemisphere [µm]	101	99
Inferior hemisphere [µm]	97	86
Std.-Abweichung [µm]	36	32
Inter Eye Symmetry	0,84	

